

PLAN SHOWING THE PROPOSED DWELLING HOUSE AT
 P.N. A, S.N. 598. (2 & 3)
 NARAYANAPURAM ROAD
 PALLIKARANAI VILLAGE,
 SAIDAPET TALUK CHENGLEPUT
 M.G.R. DIST.
 PALLIKARANAI TOWN
 PANCHAYAT
 SCALE 1" = 80' / 1:100
 FOR MR. J. SURESHKUMAR
 R.P. dt. 4-3-96
 A1/2900/95

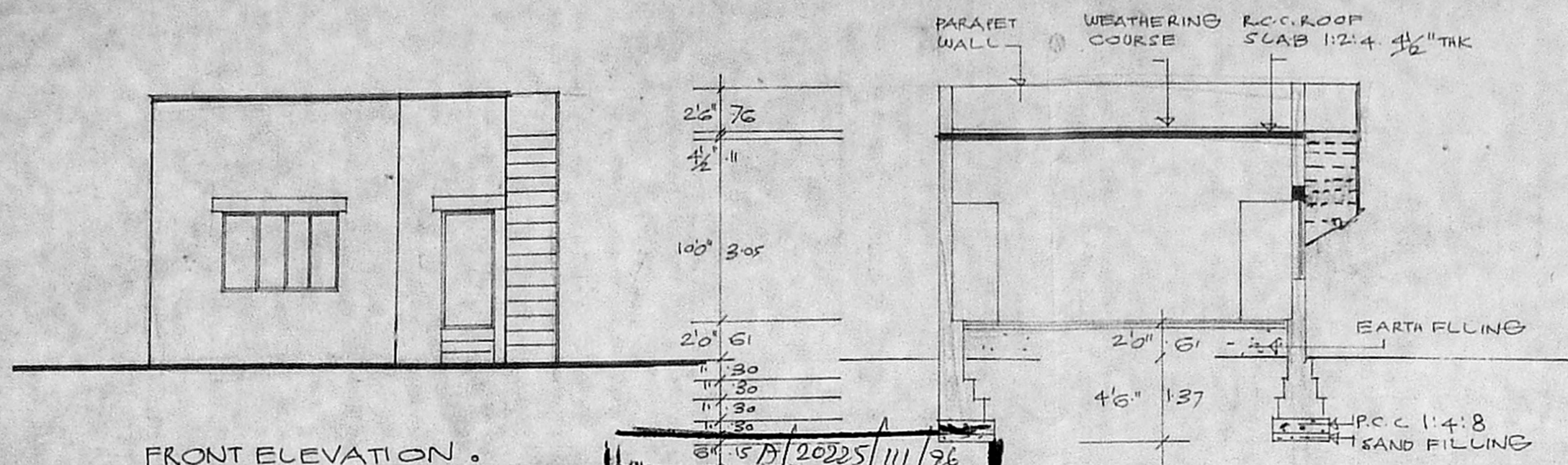

15/20225/111/96
 Planning Permit No.
APPROVED
 SUBJECT TO THE CONDITIONS IN THIS OFFICE LETTER.
 A1/2900/95 Date 23-3-96
 FOR MEMBER SECRETARY
 MADRAS METROPOLITAN
 DEVELOPMENT AUTHORITY
 MADRAS - 600 008.

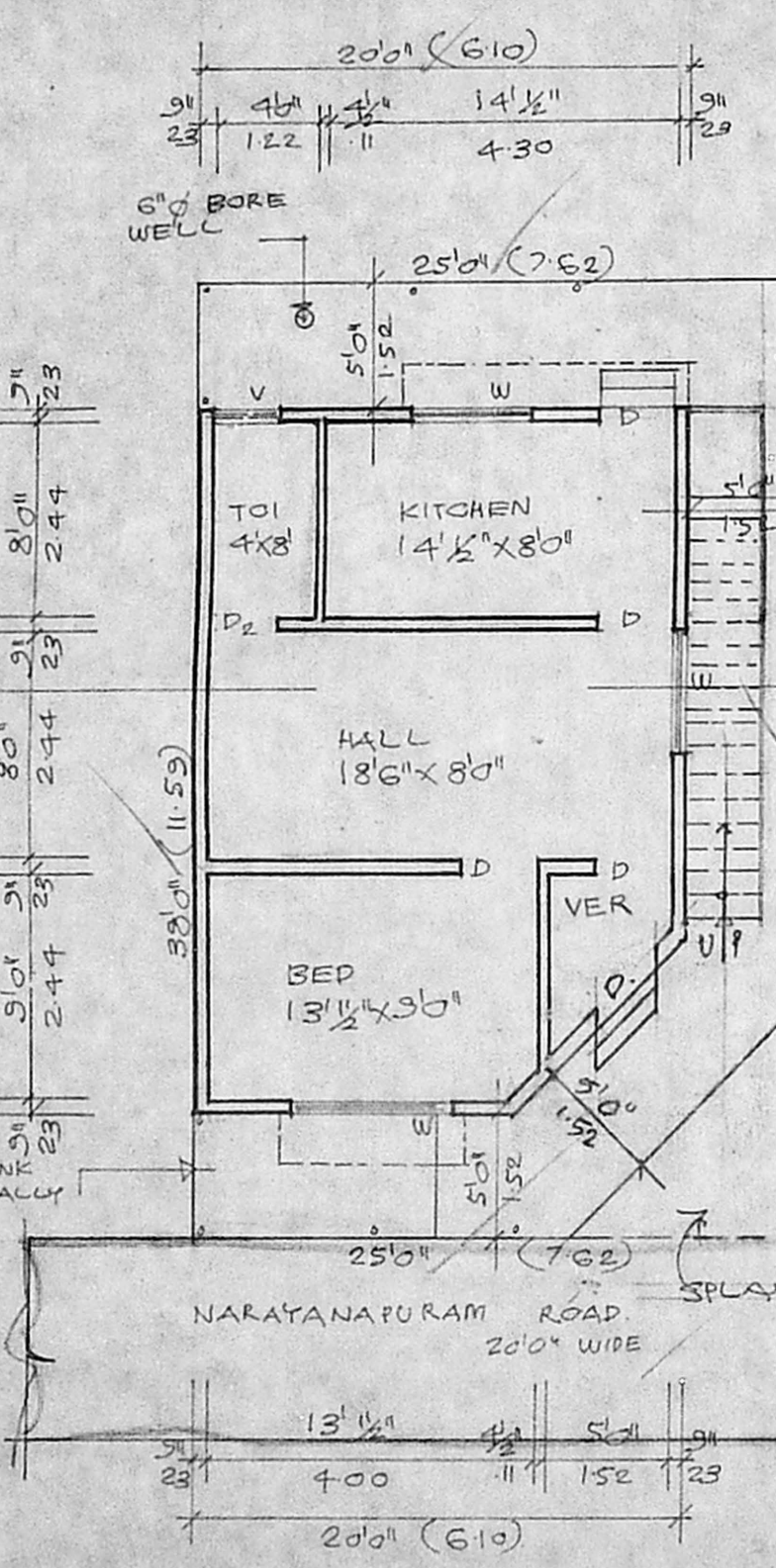

GROUND FLOOR PLAN CUM SITE PLAN.

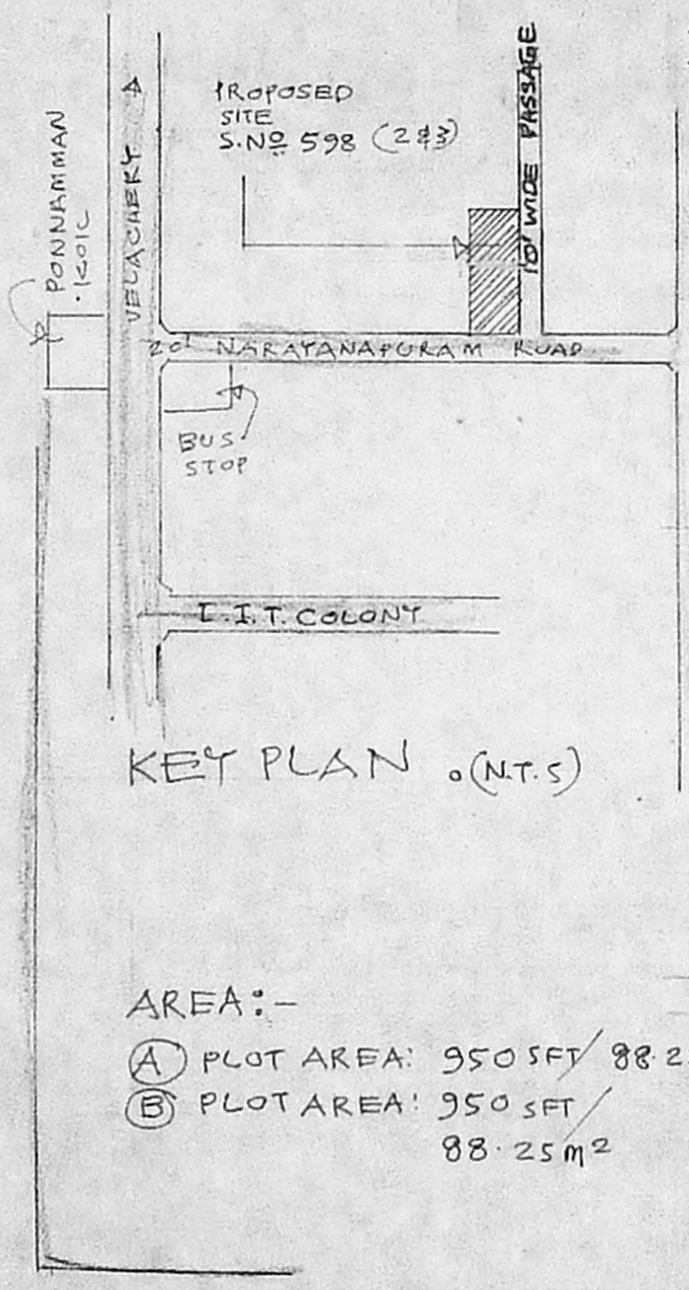

AREA:-
 (A) PLOT AREA: 950 SFT / 88.25 M²
 (B) PLOT AREA: 950 SFT / 88.25 M²

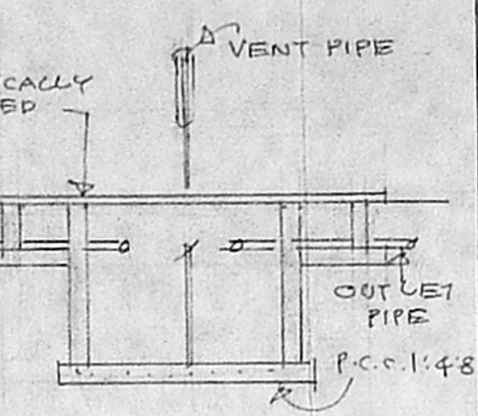

SECTION OF SEPTIC TANK.

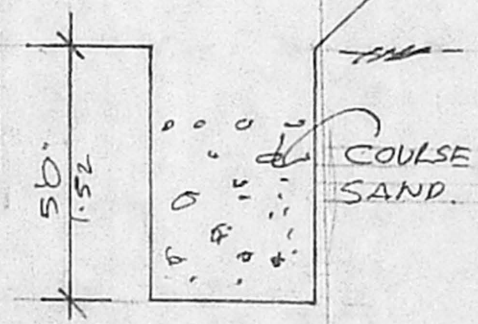

PERCOLATION PIT.

JOINERIES:

D DOOR	3'3" x 7'0"	1.00 x 2.13
D1 DOOR	3'0" x 7'0"	.91 x 2.13
D2 DOOR	2'6" x 7'0"	.76 x 2.13
W WINDOW	5'0" x 4'6"	1.52 x 1.37
W1 WINDOW	4'0" x 4'6"	1.22 x 1.37
V VENTILATOR	2'6" x 2'6"	.76 x .76

PROPOSED ROAD BOUNDARY

TOTAL PLOT AREA: 950 SFT / 88.25 M²
 G.F. AREA: 560 SFT / 52.02 M²

J. Suresh Kumar
 OWNER

Phone: 4340782
R. Mohan Rao, D.C.E.,
 LICENSED SURVEYOR
 Corporation of Madras
 No. 14
 AMBATTUR TOWNSHIP
 ALANDUR MUNICIPALITY
 Consulting Engineer
 Office: 15, Madley Road, SURVEYOR
 T. NAGAR, MADRAS - 600 017.